PT. AQUAMARINE DIVINDO INSPECTION

Marine Services and Construction

COMPANY PROFILE

ABOUT US | OUR SERVICES | EQUIPMENT LIST | OUR EXPERIENCES | BUSINESS PARTNERS | CERTIFICATE LICENSES

Office and Workshop

PT. AQUAMARINE DIVINDO INSPECTION

KOMP. PERGUDANGAN 88 BLOCK C5-C7

Jl. Raya Sedati Gede 88 Juanda Airport, Sidoarjo, East Java - Indonesia 61253

Phone : +6231 8690099 (Hunting), +6231 8690078, +6231 8690079

Fax : +6231 8680089 | Email : inspection@aquamarine.id

Main Branch Office:

BUNCIT BUSINESS CENTER BLOK B-7

Jl. Hj Tutty Alawiyah No.24, Duren Tiga, DKI Jakarta - Indonesia 12740

Phone : +62 21 79198457 / Fax : +62 21 79198375 | Email : jkt@aquamarine.id

www.aquamarine.id

IMCA Member

ADCI Member # 3817

SIS CERT.

I S O 9001 : 2015
I S O 45001 : 2018
I S O 14001 : 2015
I S O 37001 : 2015

IOAS

I S O 17020 : 2012

ABOUT US

PT AQUAMARINE DIVINDO INSPECTION - is an Indonesian diving company with regional coverage offering general marine services and construction.

Established in 2007, years of experience as a safety diving and marine constructions contractors has brought us to be a recognized party which being important and integral part of offshore oil and gas industry growth in region.

Relevant professionals recognitions and membership has been granted for IMCA & ADCI as General Member, Certifications from IACS for under water works (ABS, BV, NKK, LR, KR, RINA), BKI, Dirjen Hubla and Dirjen Migas.

Our services covers : | FSO/FPSO/FPU/SBM | Mooring - Unmooring | Installation and Hook Up | Subsea Hose & Floating Hose | SBM/SPM and PLEM Replacement | Under Water Services i.e Surveys, Inspections | NDT | Under Water Welding & Cutting | UWILD | Hull and Sea Chest Cleaning | Hull Repair | Propeller Polishing | and many more. Also fully computerized sea trial, 115 Ton Total Water Bag Capacity for Load Test, Bollard Pull Test, etc.

SALT 4 diver Launch and Recovery System (LARS), 20 Ft DDC Chambers, Inspection and Semi Work Class ROVs, hydraulic brush kart machine, air banks, water bags, eddy current, ultrasonic fow detector, MPI, etc are among our owned state of the art equipment strengthening our daily activities.

OUR SERVICES

Offshore Based Services

* UNDER WATER MARINE CONSTRUCTION
* HOOK UP FOR FPSO/FPU/FSO
* UNDER WATER INSPECTION, MAINTENANCE & REPAIR (IMR) CAMPAIGN SERVICES
* UNDER WATER PLATFORM INSPECTION; ROV SERVICES
* PLATFORM INSPECTION & CERTIFICATION
* SUBSEA PIPELINE SERVICES
* PIPELINE FREE SPAN RECTIFICATION SERVICES
* UNDER WATER UMBILICAL, RISER/CABLE INSTALLATION
* GROUTING SERVICES & INSTALLATIONS
* UNDER WATER INSPECTION IN LIEU OF DRY DOCKING (UWILD)
* UNDER WATER SURVEY : MARINE, HARBOR/JETTY CONSTRUCTION, JETTY PILING & MOORING DOLPHIN
* UNDER WATER INSPECTION & REPAIR : MARINE, HARBOR/JETTY CONSTRUCTION, JETTY PILING & MOORING DOLPHIN
* UNDER WATER WELDING
* UNDER WATER NON DESTRUCTIVE TESTING (NDT)
* UNDER WATER HULL CLEANING AND MARINE GROWTH REMOVAL
* PRE-CONDITION MARINE SURVEY (HYDROGRAPHIC & BATHYMETRY)
* CATHODIC PROTECTION INSPECTION, REPLACEMENT, AND INSTALLATION
* SBM INSPECTION, REPLACEMENT AND INSTALLATION
* MOORING CHAIN INSPECTION, REPLACEMENT & INSTALLATION
* FLOATING/SUBSEA HOSE INSTALLATION & REPLACEMENT
* SBNP / NAVIGATION BUOY CONSTRUCTION & INSTALLATION
* CABLE LAYING (PRE-LAYING, TRENCHING, INTERCONNECTIONS AND JOINTING)

Onshore Based Services

* MOORING CHAIN INSTALLATION
* OFFSHORE & ONSHORE FACILITY FABRICATION AND MAINTENANCE
* LOAD TEST & MAINTENANCE OF : PLATFORM CRANE, VESSEL CRANE, LIFE BOAT & DAVIT
* FLOATING REPAIR OF VESSEL
* MAINTENANCE & TEST FOR SUBSEA HOSE/FLOATING HOSE
* EPCIC OF OFFSHORE MOORING CHAIN & ACCESSORIES
* MOORING BUOY FABRICATION & INSTALLATION
* ENGINEERING : NAVAL DESIGN
* ENGINEERING : MOORING ANALYSIS & CALCULATION
* ENGINEERING : SUPERVISION OF VESSEL NEW BUILDING & NEW PLATFORM CONSTRUCTION
* ENGINEERING : ISIP / SURVEY PLAN FOR FPSO, FSO, FPU & FSRU
* FIBER OPTIC TESTING
* BALLAST WATER MANAGEMENT SYSTEM (BWMS)
* DREDGING AND RECLAMATION
* KAPTURE SOFTWARE FOR INSPECTION

EQUIPMENT LIST

1. SEAEYE PANTHER-XT #946 with TMS SYSTEM

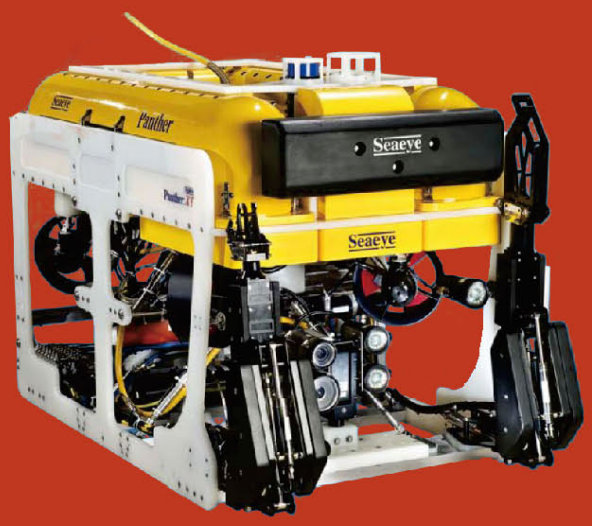

Typical Panther-XT applications:

* Depth Up to 1500m
* Pre and post lay pipeline surveys
* Touch down monitoring
* Cable installation
* Drill support
* IRM
* NDT inspections
* Salvage operations
* Side Scan Sonar
* Multibeam System
* Sonar
* Emergency Strobe
* Cygnus UT Gauge
* Lock Latch Free

2. SEAEYE TIGER with TMS SYSTEM

Tiger ROV Specification :

* Depth Up to 1000m
* Power 380-480Vac, 50/60Hz, 62Kva
* Video channel 3 Simultaneous
* Camera 1x Monocrome, 1x Color (HD)
* Tritech Super Sea King Dual Freq. Sonar
* Auto Pilot, Auto Depth & Auto Handling
* CP System, FMD, Mini Beacon, UT System Leak Detection, Gyro & Survey Grade Depth Sensor, Manipulator Skid, Water Jetting & Chain Measuring
* LARS, Weight 10Tonnes
* TMS System up to 140m of Umbilical
* Free Swimming with 600m
* Umbilical Winch, Max line pull 1300Kg
* ROV Control Van, Classification DNV
* Operation Parameters Current 1.5Knots Max
* Wind Speed 25Knots

3. ROV H800 (REMOTELY OPERATED VEHICLE)

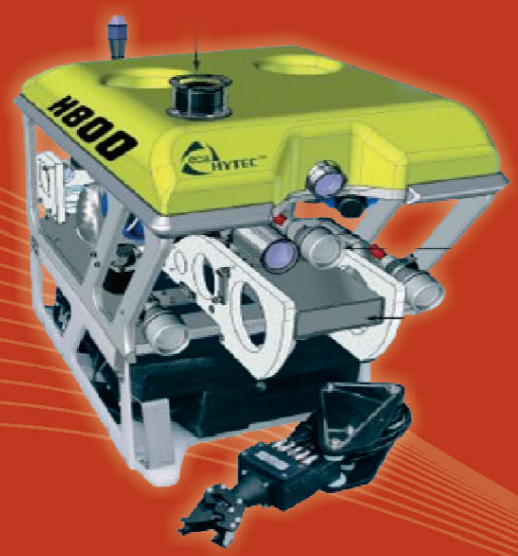

* Depth rated to 800m
* All type of sonar (Side Scan Sonar, Imaging Sonar)
* Altimeter (With auto altitude function)
* Positioning system, Metal detector, Manipulator arm
* High resulution digital steel camera
* Single & ergonomic hand controller for both the ROV
* 5 function manipulator arm
* Control unit incoporating the power supply unit

4. 20" CONTAINER DOUBLE LOCK DECOMPRESSION CHAMBER

Inspection Authority : LR Class
Max Pressure : 1000 kPa
Hydro Test Pressure : 1430 kPa
Min / Max Temperature : 0/52 Celcius
Manway Diameter : 700 mm

5. 15" MACHINERY CONTAINER

15 Ft ISO Container with 4Lifting Eye Comprising Of
1X LP Compressor Quincy 390 Capacity 63Cfm
1X HP Compressor Driven, 440V, 60Hz 3Phase 10Cfm
Hydarulic Power Unit 12 GPM @2000 PSI
2X 220V Twin Socket
1X Junction Box for Power Suplly Connection
1X Panel with 2 Gauges & HP Regulator
1X ELCB, Volt, Ampmeter, Main Emergency Stop
1X 5Legged Lifting Sling With MPI

6. KIRBY MORGAN SERIES 37 & BAND MASK SERIES 18

* 5 Set KMB 37
* 12 Set KMB 18

7. C-PHONE 2 & 3 DIVER INTERCOM

C-PHONE 2 & 3
Portable 2 & 3 Channel Diver Communications Systems

* Volume Control: Individual for uplink/downlink
* Standby Current: 58mA
* Nominal Frequency Response: 400Hz to 10KHz
* Audio Power Output: 7.8W into 8Ohm
* Recording Output via RC

Amron 2830A-12 Three-Diver Portable DSP3 Helium Speech Unscrambler with Outdoor AC Power Module

* Frequency Response: 300 - 10000 Hz
* Common Mode Rejection: 40 dB Minimum
* Output Power (RMS @ 4 Ohm Load, 12VDC)
* 10 Watt Audio

8. TRANSITION ZONE TRANSPONDER (TZT)

The Type 8365 Transition Zone Transponder (TZT) is designed to work with Sonardyne's TZ/OBC acoustic positioning system and enables the positions of seismic hydrophone positions to be accurately and efficiently determined.

* Depth Rating 500 m
* Operating Frequency HF (34–50 kHz)
* Transmit Source Level 184–187 dB
* Receive Sensitivity (dB re 1 μPa) 105–115 dB
* Battery Life (Alkaline) 18 months

9. BEACON SONARDYNE WSM 6+

WSM 6+ Type 8370 is a popular choice of transponder for tracking a mobile underwater target such as a towfish, crane wire, ROV and manned submersible.

* Depth Rating 1.000 m
* Operating Frequency HF (20–34 kHz)
* Transmit Source Level 187 dB
* Receive Sensitivity (dB re 1 μPa) <85 dB
* Battery Life (Alkaline) >35 Days

10. SMC IMU-10 RANGE

Specification SMC IMU-10 Range
* Angle Accuracy static 0.02º RMS
* Angle range Roll/Pitch ± 30º
* Power requirements 12 - 30 VDC; 3 W, ver. without ethernet 2W

Temperature -20º to +65º Celsius, outside 0º to +55º Celsius, 0.1º angle performace Storage Temperature -40º to +65º Celsius MTBF (computed) 50.000 hours IP66 as standard; IP68 30 meter depth rated optional

11. GYROCOMPASS TELEDYNE TSS MERIDIEN

360º Compass Card & Digital Display

Settle point error	: 0.25° secant latitude
Settle point repeatability	: 0.25° secant latitude
Static accuracy	: 0.10° RMS secant latitude
Dynamic accuracy	: 0.30° secant latitude scorsby
Follow-up speed	: ~200°/second
Settling time	: <45 minutes to within 0.70° (from initial 30°)

12. SUB BOTTOM PROFILER

Specification SESWIN 2000
* Water depth range: 0.5 – 500 m below transducer
* Sample/Range resolution: <1 cm / up to 5 cm
* Sediment penetration: up to 50 m

13. LD5 INTEGRATED MOBILE UNIT

DGNSS RECEIVER VERIPOS LD5

The LD5 utilises VERIPOS positioning algorithms and supports all VERIPOS services which can produce position accuracies from metre to better than <5 cm at 2 σ (95%).

* Antenna Input: 1525 to 1559 Mhz
* Dual Channel SBX-4
* Basic: L-Band demodulator only
* Enhanced: L-Band, GNSS and MF module

14. ULTRA-SHORT BASELINE (USBL)

HPT 2000 USBL HF TRANCEIVER

* Operating Range 500 m
* Acoustic Coverage Full 180°

HPT 3000 USBL HF TRANCEIVER

* Operating Range 995 m
* Acoustic Coverage Full 180°

15. SIDESCAN SONAR - CM2

C-Max: CM2 EDF Sidescan Sonar
* Acoustic frequencies : 325/780kHz dual frequency (CHIRP)
* Ranges : 25m, 50m, 75m, 100m, 150m at 325kHz
  12.5m, 25m, 37.5m, 50m at 780kHz
* Lateral resolution : 18mm at 780kHz; 39mm at 325kHz (18mm at 25m range); 78mm at 100kHz

16. MULTIBEAM ECHOSOUNDER

MULTIBEAM R2Sonic MBES

Selectable Frequencies	: 170 - 450kHz. Optional 700kHz
Max speed (vessel)	: 11.1 knots for full coverage
Sounding Depth	: up to 400m
Immersion Depth	: 100m Opt. 4000m & 6000m

17. MARINE MAGNETOMETER G-882

G-882 Marine Magnetometer
Self Oscillating split-beam cesium vapor

Operating Range	: 20.000 to 100.000 nt
Max Sample Rate	: 20 Hz
Depth	: 4.000 psi (2.730 M / 8.956 Ft)

18. SALT 2 DIVERS LAUNCH AND RECOVERY SYSTEM & WET BELL

19. HYDRAULIC TEST EQUIPMENT

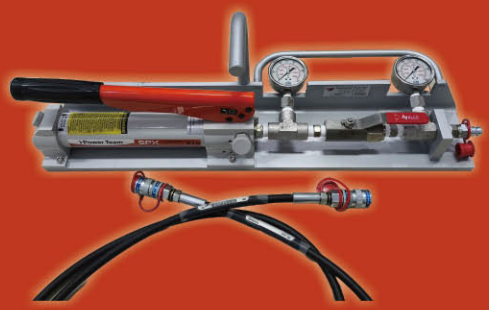

KaMOS TEST EQUIPMENT HYDRAULIC

Type	: 200810
Test Hose	: 0-700 BAR &
Hydraulic Pump	: 10.000 Psi

20. IMPACT SUBSEA FLOODED MEMBER DETECTION (ISFMD)

Model ISA500

* Frequensy	: 500 kHZ
* Resolution	: 1 mm
* Depth Rating	: 6,000 m
* Input	: 9 - 36 VDC
* Cable & Reel	: 200 Meter

21. HP LP AIR CONTROL & DEPTH

HP LP Air Control,
Depth and 2 Channel Diver
Communications Systems

22. DIVING UMBILICAL

Length :
- 5 X 200 mtr
- 8 X 183 mtr
- 7 X 100 mtr

23. MIXED GAS 84/16 - 50/50 HELIOX OXYGEN & AIRBANK 200 BAR

84/16 & 50/50 Heliox Oxygen

Airbank Oxygen

24. LOW METER (CURRENT METER)

LOW SPEED MEASUREMENT
Flowatch JDL FL 03

- Units : km/ h, mph, knots, m/ s & cm/ s
- Accuracy : +/- 5% from -10 to + 50' C
- Measuring range : 2 to 150 km/ h

25. HYDRAULIC BRUSH KART MACHINE

26. GENERATOR SET UP TO 350 KVA

* Perkins 250 Kva, 100 Kva & 60 Kva
* Highlander 100 Kva Frequency 50/60Hz
* Caterpilar 350 Kva
* Cummins 350 Kva
* Cummins 325 Kva

27. WATER JET MACHINE UP TO 20.000 Psi MAXIMUM CAPACITY

* Output : 17 GPM
* Max. Work Press : 20.000 Psi
* Test Press : 20.000 Psi
* Model : GA 250 BS

28. WORKSHOP FACILITY (Up to 3000mm Lathe Machine, Pressing, Welding, Cutting, etc)

Lathe Machine

Milling Machine

Welding Machine

29. CRANE LOAD TEST EQUIPMENT

Load Cell 50 Ton

Load Cell 100 Ton

30. EDDY CURRENT

31. CP BATHYCORROMETER

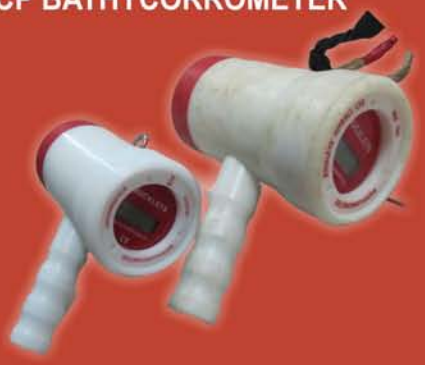

32. ULTRASONIC WALL THICKNESS / UNDERWATER UT THICKNESS (TRITEX)

* Thru-Coat ®
* Live A-scan with Waveform Adjust
* Gain Adjust
* Extended Blanking
* Measurements from one side!
* Lightweight and pocket-size
* Intuitive, color-coded keypad
* Large LCD with backlight

33. ULTRASONIC FLAW DETECTOR

* Customizable narrowband filtering
* Light, ergonomically designed (5.7 lbs / 2.6 Kg)
* Fast minimum 60 Hz display update rate
* High-power NiMH battery
* Automated transducer calibration
* Display Freeze holds waveform and soundpath data
* Peak Hold and Peak Memory
* Alarms, threshold positive/negative, or minimum depth

34. MAGNETIC PARTICLE INSPECTION (MPI) FOR UNDERWATER

PERMANENT MAGNETS:
* Portable and convenient means of magnetising components for crack detection.

YOKE MAGNETS:
* To achieve the best inspection efficiency with small
* To form a strong magnetic field with a AC type
* To apply dry, wet and fluorescent magnetic particles
* To perform inspection any place such as laboratory, production plant, assembly parts and welding part.

35. KAPTURE SOFTWARE FOR INSPECTION

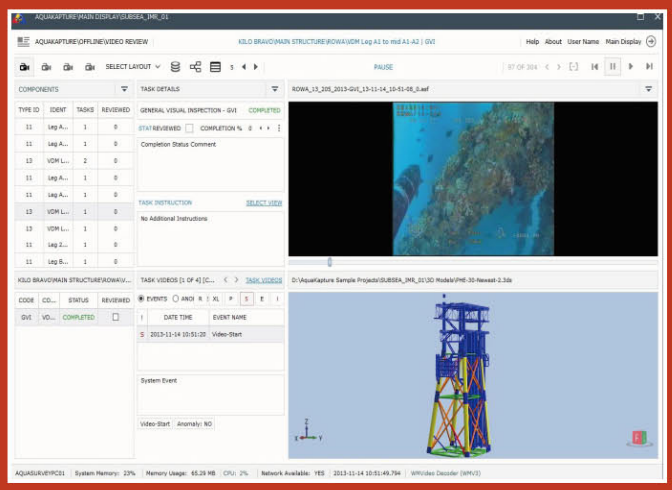

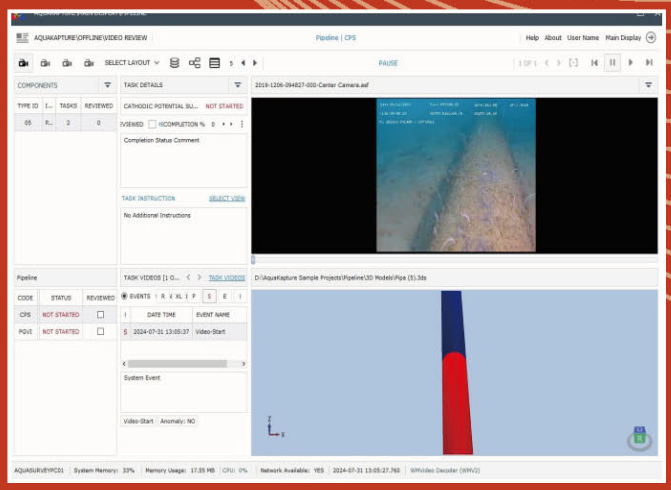

Kapture is an integrated hardware and software solution combining digital video capture, surveydata acquisition, inspection eventing, project tasktracking and management and reporting in a singleintegrated system.

Kapture is specifically designed for use in the inspection and survey of subsea assets. Typical use in the subsea environment includes ROV and diver related platforms subsea structure inspection and pipeline surveys.

AQUA KAPTURE

36. OPTIFIBER PRO SERIES OTDRS

FLUKE NETWORKS
Singelmode OTDR Module
1310/1550 OFP-SM
Compatible Fiber Types: 50/125 µm, 62.5 µm Singelmode
Sampling Resolution: 3 cm to 400 cm

37. OFTICAL FIBER FUSION SPLICER

Sumitomo, Type Z2C
DC 10V-15V, 7.5A
Improved Environmental Durability
- IPx2 water protection & IP5x dust protection
- Splice at 50°C
- Work at 6000m, 76cm drop on 5 faces
- Fast-heating 15s
- High-Performance Tool Kit for Fiber Optic Cable System

38. DIVING LOW PRESSURE COMPRESSOR

39. ENERPAC ZA-4208TX

Pressure:
10.000 Psi / 690 bar

OUR EXPERIENCES

1. UNDER WATER INSPECTION, MAINTENANCE & REPAIR (IMR) CAMPAIGN

* IMR CAMPAIGN at PHEWMO MADURA OFFSHORE, 2016.
* IMR CAMPAIGN at PHEWMO MADURA OFFSHORE, 2019.
* IMR CAMPAIGN at PHE ONWJ FIELD, 2024.

ROV SEMI WORK CLASS SEAEYE PANTHER 946 DEPLOYMENT FOR UNDER WATER PLATFORM INSPECTION (UWPI)

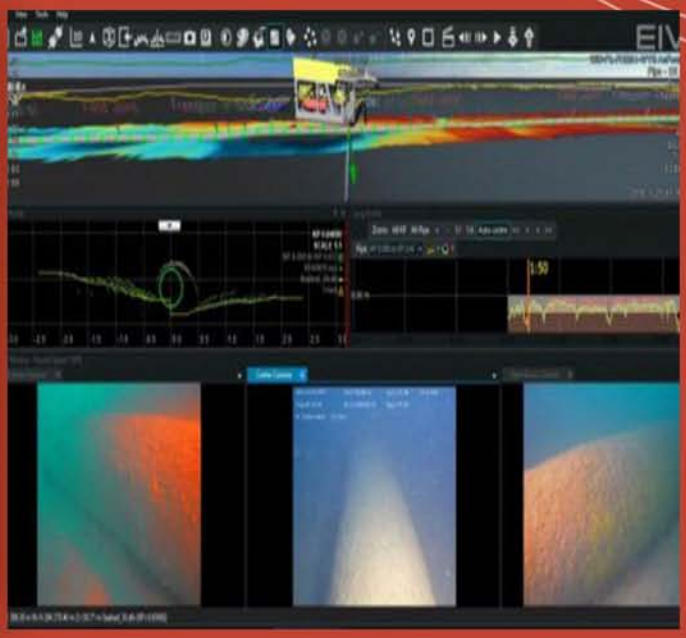

EIVA NARDOA SOFTWARE FOR PIPELINE INSPECTION

2. MOORING INSTALLATION & HOOK UP

* MOORING & HOOK UP OF FSO FEDERAL II at CNOOC OFFSHORE WIDURI FIELD, Th. 2014

FSO FEDERAL II

INSTALL CHAIN TO CHAIN STOPPER

OUR EXPERIENCES

3. MOORING UNMOORING

* MOORING INSTALLATION & HOOK UP OF FSO LENTERA BANGSA at CNOOC OFFSHORE WIDURI FIELD, Th. 2011
* UNMOORING OF FSO MAXUS WIDURI at CNOOC OFFSHORE WIDURI FIELD, Th. 2011

FSO LENTERA BANGSA

UNMOORING FSO MAXUS WIDURI

4. UNDERWATER INSPECTION & REPAIR SUBSEA PIPELINE 16"

* UNDERWATER INSPECTION & REPAIR SUBSEA PIPELINE 16" at PHE 39-PLEM & PPP-ORF, 2023.

PIPELINE CONCRETE REMOVAL FOR NDT TEST

PLIDCO CLAMP INSTALLATION BY ROV WORK CLASS

OUR EXPERIENCES

5. SBM REPLACEMENT & INSTALLATION

* SBM 1043 REPLACEMENT at CINTA FIELD CNOOC, 2014.
* SBM & PLEM REPLACEMENT at POLENG FIELD, PHEWMO MADURA OFFSHORE, 2013.

TOWING NEW SBM SO17851

INSTALLATION OF SPOOL PIECE AT PLEM

6. FLOATING HOSE MAINTENANCE

* FLOATING HOSE INSTALLATION & REPLACEMENT OF FSO KAS III at HCML FIELD, WEST MADURA OFFSHORE, 2020.
* FLOATING HOSE MAINTENANCE & REPLACEMENT OF FSO GAGAK RIMANG at EXXON CEPU FIELD OFFSHORE, 2020.
* MARINE OPERATIONS SUPPORT SERVICES OF FSO PERTAMINA ABHERKA at POLENG FIELD, PHEWMO MADURA OFFSHORE, 2021.
* DISMANTLING 12" FLOATING HOSE & INSTALLATION 8" PRODUCTION RISER OF FPSO BROTOJOYO at PUO FIELD, 2011.

FSO KAS III

FSO GAGAK RIMANG

OUR EXPERIENCES

7. CP ANODE POD INSTALLATION

* IMR CAMPAIGN at PHEWMO MADURA OFFSHORE, 2016.

CP ANODE POD'S ON DECK

CP ANODE POD DEPLOYMENT PROCESS

8. INSPECTION OF : JACK-UP RIG, PLATFORM, LIFTBOAT & MOPU

* UNDER WATER INSPECTION OF JACK UP RIG JAVA STAR at LAMONGAN SHOREBASE, 2019.
* CRANE LOADING TEST OF SELF ELEVATING LIFTBOAT TERAS CONQUEST 6 at POLENG FIELD MADURA OFFSHORE, 2015.
* NDT INSPECTION, CRANE & LIFE BOAT DAVIT LOADING TEST OF JACK UP RIG HYSY 937 at MERAK MAS PORT CILEGON SERANG, 2015.
* UNDER WATER INSPECTION OF 3 LEG RIG NAGA 2 at TELAGA BIRU PORT, 2013.

JACK UP RIG JAVA STAR

CRANE LOAD TEST JACK UP RIG HYSY 937

OUR EXPERIENCES

9. UNDERWATER PLATFORM INSPECTION AND FREESPAN RECTIFICATION

* FREE SPAN RECTIFICATION at HCML MDA-MBH FIELD, 2021.

DEPLOYING GROUT BAG TURNTABLE

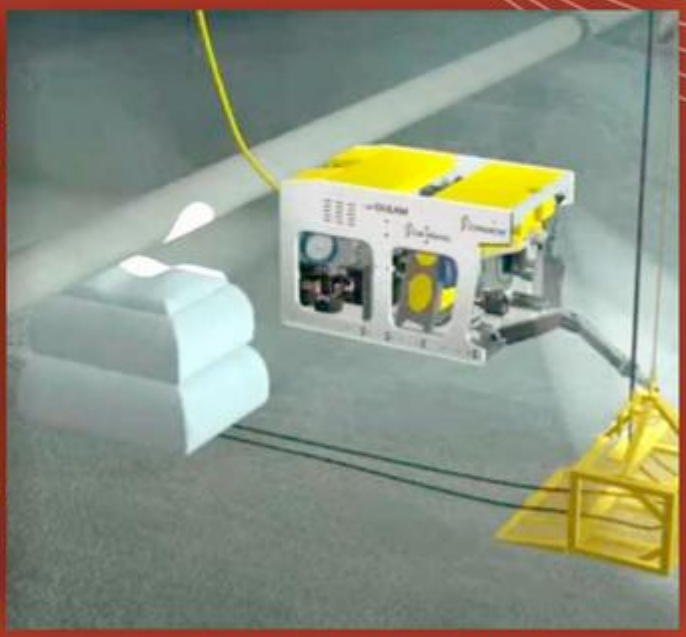

GROUT BAG CEMENT PUMPING

10. SUBSEA VALVE INTERVENTION

* SUBSEA VALVE INTERVENTION at HCML MAC FILED, 2023.

UNDERWATER VALVE OPENING

11. SEA EYE PANTHER - SEMI WORK CLASS ROV SERVICES

* SUPPORT PT FUGRO INDONESIA at ENI BALIKPAPAN OFFSHORE, 2026.

SEMI WORK CLASS ROV SERVICES

OUR EXPERIENCES

12. OTHERS

HULL CLEANING

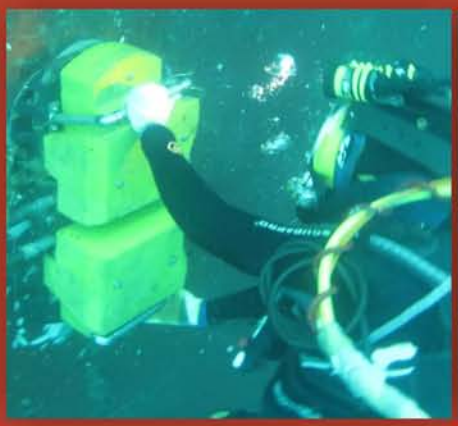

HULL CLEANING-FPSO ABHERKA
(Poleng Field, Th. 2020)

UWS / UWILD

UWS
FSO SUCCESS CHALLENGER XXXVII
(Poleng Field, Th. 2020)

ZINC ANODE INSTALLATION

BG SYUKUR 02
(Tanjung Mas, Semarang, Th. 2015)

CRANE LOAD TEST

CRANE LOAD TEST-MV KEDUNG MAS
(Terminal Peti Kemas SBY, Th. 2021)

DAVID TEST

FLOATING HOSE
INSTALLATION & REPLACEMENT
(FSO KAS III, HCML Field, Th. 2020)

NDT

UW NDT-FPSO PTAP ONE
(Malaca Strait, Langsa Aceh, Th. 2015)

MOORING CHAIN DESIGN & SUPPLY

SUBSEA HOSE REPLACEMENT
(PHEWMO, Poleng Field, Th. 2013)

NAVIGATION BOUY

NAVIGATION BOUY
INSTALLATION -
SAKA INDONESIA PANGKAH LTD

ROPE ACCESS INSPECTION

R.A.T. CONDUCT MPI INSPECTION
RIG HYSY937
(Terminal Peti Kemas SBY, Th. 2021)

BUSINESS PARTNERS

Years of dedicated services had brought PT AQUAMARINE DIVINDO INSPECTION to achieve both global & regional marine and offshore industries recognitions and appreciations. Thanks to our team for their constant care & determined services delivered warm heartedly towards our worldwide clients from all over the worlds. Thanks to our industry partners too who had been supporting us by issuing recognitions & standard certificates as an integral part of our services & inline with our vision & mission.

We understand that customer satisfaction has always be our second to none in list that must be at anytime well maintained. We focus our investment for it by equipping ourselves with industrial standards as well as competencies and determination.

To name some of it, PT AQUAMARINE DIVINDO INSPECTION has obtained Certificates of Competencies and Recognitions issued by:

- ISO 9001:2015, ISO 14001:2015, ISO 45001:2018, ISO 17020:2012, ISO 37001:2015
- SKT MIGAS (SKT Pengoperasian dan Pemeliharaan, SKT Pengujian Teknis, SKT Inspeksi Teknis, SKT Pelaksanaan Konstruksi & SKT Pekerjaan Bawah Air)
- SKUP MIGAS (Bintang 3)
- IMCA (International Marine Contractors Association) & ADCI (Association of Diving Contractor Indonesia)
- IACS Certificate of Recognition/Competencies from ABS, BKI, BV, NKK, LR, RINA, KR, etc.

CERTIFICATES / LICENSES

For more information, please contact:

PT. AQUAMARINE DIVINDO INSPECTION

HEAD OFFICE :
KOMP. PERGUDANGAN 88 BLOK C5-C7
Jl. Raya Sedati Gede 88 Juanda Airport, Sidoarjo, East Java - Indonesia 61253
Phone : +6231 8690099 (Hunting), +6231 8690078, +6231 8690079
Fax: +6231 8680089
Email: inspection@aquamarine.id

Jakarta Branch Office:
BUNCIT BUSINESS CENTER BLOK B-7
Jl. Hj Tutty Alawiyah No.24, Duren Tiga, Kec. Pancoran,
DKI Jakarta - Indonesia 12740
Phone : +62 21 79198457 | Fax : +62 21 79198375
Email : jkt@aquamarine.id

Batam Branch Office:
SUPERBLOCK IMPERIUM
Jl. Sudirman, Taman Baloi - Batam
Phone : +62778 8013290
Email : batam@aquamarine.id

PT. AQUAMARINE DIVINDO INSPECTION Pt_Aquamarine pt_aquamarine

www.aquamarine.id

Copyright@2026 PT AQUAMARINE DIVINDO INSPECTION